

Please include this title on your return to the PERFORMING RIGHT SOCIETY

# EASY BEAT

Arranged By BILL OLIVER

Music by JOHN BARRY

1st E $\flat$  Alto Saxophone

Copyright © 1960 by PARKGATE MUSIC LTD., 17, Savile Row, London, W. 1.  
International Copyright Secured.

All Rights Reserved.

PK 01

Not for commercial use - johnbarry.org.uk

## Alto 1.

Tpt. Solo

Please include this title on your return to the PERFORMING RIGHT SOCIETY

# EASY BEAT

Arranged By BILL OLIVER

Music by JOHN BARRY

1st B $\flat$  Tenor Saxophone

Copyright © 1960 by PARKGATE MUSIC LTD., 17, Savile Row, London, W. 1.  
International Copyright Secured.

All Rights Reserved.

PK 01

Not for commercial use - johnbarry.org.uk

Tr.1.

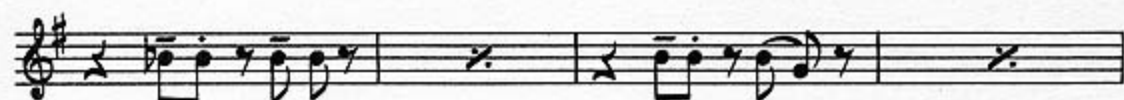
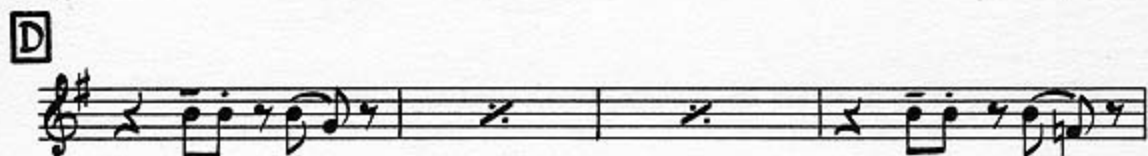
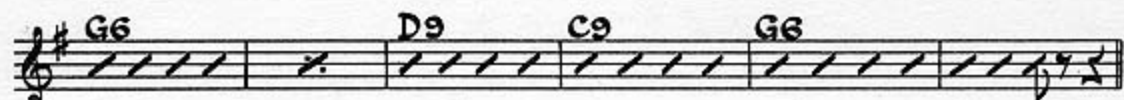

Please include this title on your return to the PERFORMING RIGHT SOCIETY

# EASY BEAT

Arranged By BILL OLIVER

Music by JOHN BARRY

1st Trombone

Copyright © 1960 by PARKGATE MUSIC LTD., 17, Savile Row, London, W. 1.  
International Copyright Secured.

All Rights Reserved.

PK 01

Please include this title on your return to the PERFORMING RIGHT SOCIETY

# EASY BEAT

Arranged By BILL OLIVER

1st Trumpet in B $\flat$

Music by JOHN BARRY

Please include this title on your return to the PERFORMING RIGHT SOCIETY

# EASY BEAT

Arranged By BILL OLIVER

Music by JOHN BARRY

2nd E $\flat$  Alto Saxophone

Copyright © 1960 by PARKGATE MUSIC LTD., 17, Savile Row, London, W. 1.  
International Copyright Secured.

All Rights Reserved.

PK 01

Not for commercial use - johnbarry.org.uk

Alto 2.

E

F

Please include this title on your return to the PERFORMING RIGHT SOCIETY

# EASY BEAT

Arranged By BILL OLIVER

Music by JOHN BARRY

2nd B $\flat$  Tenor Saxophone

Copyright © 1960 by PARKGATE MUSIC LTD., 17, Savile Row, London, W. 1.  
International Copyright Secured.

All Rights Reserved.

PK 01

Not for commercial use - johnbarry.org.uk

Tmr.2.

**D**

mp

ff

Section D consists of three staves of music in G major. The first staff begins with a treble clef, a key signature of one sharp (F#), and a common time signature. It contains measures 1, 2, and 3. Measure 1 starts with a mezzo-piano (*mp*) dynamic and features a quarter rest followed by a quarter note G, a quarter note A, and a quarter note B. Measure 2 contains a whole rest. Measure 3 continues with a quarter note G, a quarter note A, and a quarter note B. The second staff contains measures 4, 5, and 6, with measure 5 being a whole rest. The third staff contains measures 7, 8, and 9, with measure 9 marked *ff* (fortissimo) and featuring a complex rhythmic pattern with sixteenth notes and accents.

**E**

Section E consists of three staves of music. The first staff contains measures 10, 11, and 12, featuring a complex rhythmic pattern with sixteenth notes and accents. The second staff contains measures 13, 14, and 15, with measure 13 starting with a treble clef and a key signature of one sharp (F#). The third staff contains measures 16, 17, and 18, continuing the complex rhythmic pattern.

**F**

Section F consists of three staves of music. The first staff contains measures 19, 20, and 21, featuring a complex rhythmic pattern with sixteenth notes and accents. The second staff contains measures 22, 23, and 24, with measure 22 starting with a treble clef and a key signature of one sharp (F#). The third staff contains measures 25, 26, and 27, continuing the complex rhythmic pattern.

Please include this title on your return to the PERFORMING RIGHT SOCIETY

# EASY BEAT

Arranged By BILL OLIVER

Music by JOHN BARRY

2nd Trumpet in B $\flat$

ff

**A** 2

**B** 6 2

**C** 12 **D** 12

**E** 2

**F** 6 2

ff

Copyright © 1960 by PARKGATE MUSIC LTD., 17, Savile Row, London, W. 1.  
International Copyright Secured.

All Rights Reserved.

PK 01

Please include this title on your return to the PERFORMING RIGHT SOCIETY

# EASY BEAT

Arranged By BILL OLIVER

Music by JOHN BARRY

2nd Trombone

Copyright © 1960 by PARKGATE MUSIC LTD., 17, Savile Row, London, W. 1.  
International Copyright Secured.

All Rights Reserved.

PK 01

Please include this title on your return to the PERFORMING RIGHT SOCIETY

# EASY BEAT

Arranged By BILL OLIVER

Music by JOHN BARRY

3rd Trumpet in B $\flat$

Copyright © 1960 by PARKGATE MUSIC LTD., 17, Savile Row, London, W. 1.  
International Copyright Secured.

All Rights Reserved.

PK 01

Please include this title on your return to the PERFORMING RIGHT SOCIETY

# EASY BEAT

Arranged By BILL OLIVER

Music by JOHN BARRY

E $\flat$  Baritone Saxophone

**A** *ff* *Soli unis.*

**B** 5

**C** 12 **D** *mp*

Copyright © 1960 by PARKGATE MUSIC LTD., 17, Savile Row, London, W. 1.  
International Copyright Secured.

All Rights Reserved.

PK 01

Bari

Please include this title on your return to the PERFORMING RIGHT SOCIETY

# EASY BEAT

Arranged By BILL OLIVER

Bass

Music by JOHN BARRY

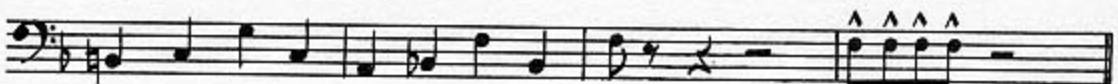

Bass

**D**

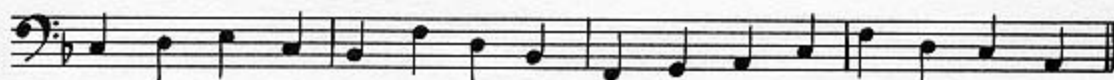
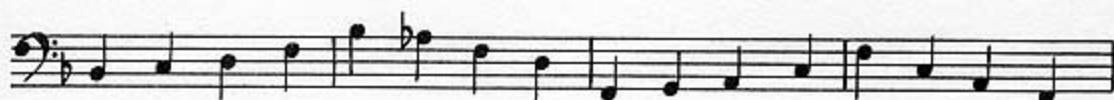

**E**

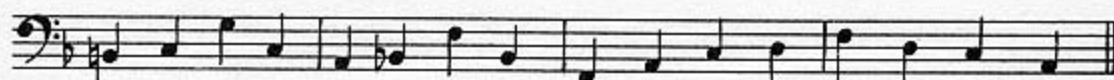

**F**

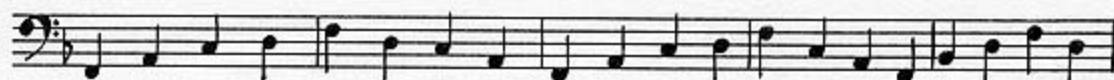

Please include this title on your return to the PERFORMING RIGHT SOCIETY

# EASY BEAT

Arranged By BILL OLIVER

Music by JOHN BARRY

Drums

Copyright © 1960 by PARKGATE MUSIC LTD., 17, Savile Row, London, W. 1.  
International Copyright Secured.

All Rights Reserved.

PK 01

Please include this title on your return to the PERFORMING RIGHT SOCIETY

# EASY BEAT

Arranged By BILL OLIVER

Guitar

Music by JOHN BARRY

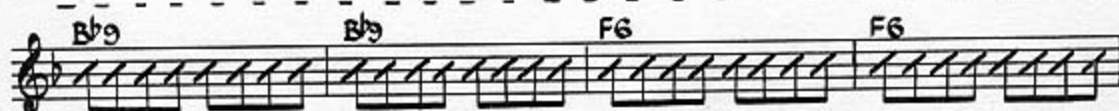

Copyright © 1960 by PARKGATE MUSIC LTD., 17, Savile Row, London, W. 1.  
International Copyright Secured. All Rights Reserved.

PK 01

Guitar

C9 Bb9 F6 F6 Opt. Solo (Tpt.)

**D** (ad.lib) F6 F6 F6 F9

Bb9 Bb9 F6 F6

C9 Bb9 F6 F6

**E** F F F F6 Bb9

Bb9 F F6 B7 C7 A7 Bb7

B7 C7 A7 Bb7 F F6

**F** F F F F6 Bb9

Bb9 F F#9 Eb9 F#9 F6 B7 C7 A7 Bb7

B7 C7 A7 Bb7 F F6 F#9

Please include this title on your return to the PERFORMING RIGHT SOCIETY

# EASY BEAT

Arranged By BILL OLIVER

Lead Sheet

Music by JOHN BARRY

**A**

**B**

**C**

FF

Tutti

Sxs.

Tutti

Sxs.

Sxs.

Tpts.

Tutti

Sxs.

Tpts.

Tutti

Sxs.

Drums.

Sxs.

Tpts.

Tutti

Sxs.

Tpts.

Tutti

Sxs.

Tutti unis.

Tutti

Tenor Solo

F#

F#

Bb

Copyright © 1960 by PARKGATE MUSIC LTD., 17, Savile Row, London, W. 1.  
International Copyright Secured.

All Rights Reserved.

PK 01

## Lead Sheet

Tpt. Solo

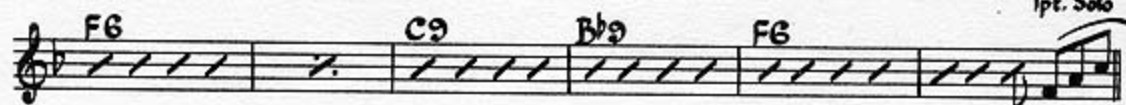

D

E

F

Please include this title on your return to the PERFORMING RIGHT SOCIETY

# EASY BEAT

Arranged By BILL OLIVER

Piano Conductor

Music by JOHN BARRY

41-

Copyright © 1960 by PARKGATE MUSIC LTD., 17, Savile Row, London, W. 1.  
International Copyright Secured.

All Rights Reserved.

PK 01

B

Chord progressions and markings are as follows:

- System 1: F, F6, F, F
- System 2: F6, Bb9, Bb9
- System 3: F, F#9, Eb9, F#9, F6, B7, C7, A7, B7
- System 4: B7, C7, A7, Bb7, F, F6 (with V and ^ markings)
- System 5: F6, F6, F6, F#9
- System 6: Bb9, Bb9, F6, F6

Tpt. Solo

**D**

**E**

Chords: C9, Bb9, F6, F6, F6, F6, Bb9, Bb9, F6, F6, C9, Bb9, Bb9, F, F, Bb9, Bb9, F, F6

Not for commercial use - johnbarry.org.uk

## Piano 4

Chords and notes visible in the score include: B7, C7, A7, Bb7, F, F6, Bb9, Bb7, C7, A7, B7, B7, C7, A7, Bb7, F, Fb, Eb, Fb, F6, B7, C7, A7, Bb7, F, Fb, Eb, Fb.