

MIDNIGHT COWBOY

by JOHN BARRY

Piano Solo

A
JEROME JOHN
HELLMAN SCHLESINGER
PRODUCTION

**DUSTIN
HOFFMAN
JON
VOIGHT**

**"MIDNIGHT
COWBOY"**

31

UNITED ARTISTS MUSIC CO., INC.
and BARWIN MUSIC, INC.

UNITED ARTISTS MUSIC LTD.,
Mortimer House, 37/41 Mortimer Street,
London W.1.

Not for commercial use - johnbarrymusic.com

From the United Artists Motion Picture "MIDNIGHT COWBOY"

MIDNIGHT COWBOY

By
JOHN BARRY

Moderately

Ab Dbmaj7 G7 C

f

Bb Ab Dbmaj7 G7 To Coda

C Bb C

mf

Bb C Bb D. S. al Coda

Coda C Bb C Bb

mf Repeat and fade

MIDNIGHT COWBOY

by JOHN BARRY

Piano Solo

A
JEROME HELLMAN | JOHN SCHLESINGER
PRODUCTION

**DUSTIN
HOFFMAN
JON
VOIGHT**

**"MIDNIGHT
COWBOY"**

PRICE
90c
IN U.S.A.

UNITED ARTISTS MUSIC CO., INC.
and BARWIN MUSIC, INC.

Distributed by
EDWIN H. MORRIS & COMPANY, INC.

557341a

MIDNIGHT COWBOY

By
JOHN BARRY

Moderately

© Copyright 1969 UNITED ARTISTS MUSIC CO., INC. and BARWIN MUSIC, INC.
Exclusive Distributor: EDWIN H. MORRIS & COMPANY, INC., 31 West 54th Street, New York, N.Y. 10019
International Copyright Secured Made in U.S.A. All Rights Reserved

Not for commercial use - johnbarry.org.uk

Ab Dbmaj7 G7 C

f

Bb Ab Dbmaj7 G7 To Coda ⊕

C Bb C

mf

Bb C Bb D. S. al Coda ⊗

Coda ⊕ C Bb C Bb

mf Repeat and fade

UN UOMO DA MARCIAPIEDE

"MIDNIGHT COWBOY"

dal film omonimo UNITED ARTISTS

Parole italiane di SPIKER

Parole originali di J. GOLD

Musica di
John BARRY

JOHN BARRY (disco UA)

T. MIMMS (disco RCA)

CARAVELLI (disco CBS)

MARTIN DENNIS (disco Liberty)

FERRANTE & TEICHER (disco UA)

FRANCK POURCEL (disco V.d.P.)

JOHN BARRY (disco UA) - T. MIMMS (disco RCA) - CARAVELLI (disco CBS)
MARTIN DENNIS (disco Liberty) - FERRANTE & TEICHER (disco UA)
FRANCK POURCEL (disco V.d.P.)

Un uomo da marciapiede

(MIDNIGHT COWBOY)

dal film omonimo United Artists

Parole italiane di SPIKER

Parole originali di J. GOLD

Musica di John BARRY

CANTO-CHITARRA
o FISARMONICA

Moderatamente lento

Pianof.

So - li - ta - rio mar - cia - pie - de sei l'a - mi - co di o - gni not - te

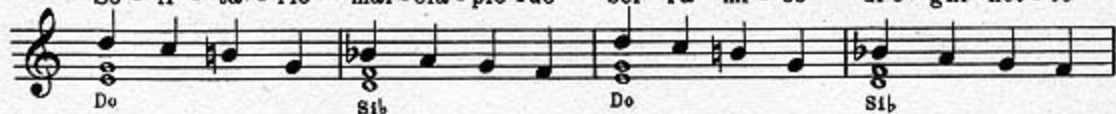

quan - ti pas - si miei — con - te - rai... quan - ti so - gni

miei — bru - ce - rai. — La piog - gia ca - de tut - ta per me,

ma — sta - not - te re - sto con te. Ho — but - ta - to al

ven - to — tut - te le spe - ran - ze —

di — qual - co - sa che — mai a - vrò! Quan - do l'al - ba

Diritti per l'Italia: Edizioni ORCHESTRALMUSIC s.r.l. - Milano, Galleria del Corso, 4.
© Copyright 1969 by UNITED ARTISTS Co., Inc. e BARWIN MUSIC, Inc., New York.
Tutti i diritti sono riservati.

O. 211-M.

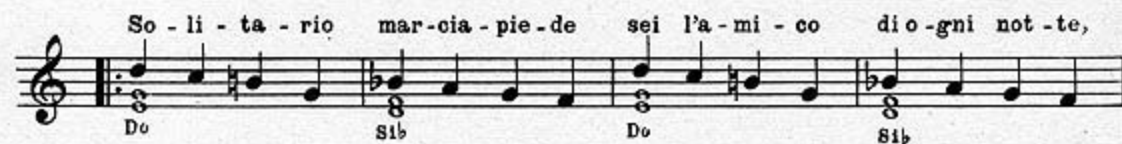

ripete sfumando

Solitario marciapiede
sei l'amico di ogni notte
quanti passi miei conterai...
quanti sogni miei brucerai.

La pioggia cade tutta per me,
ma stanotte resto con te.
Ho buttato al vento
tutte le speranze
di qualcosa che mai avrò!

Quando l'alba qui tornerà,
solo più che mai mi vedrà...
E per me sarà più notte
dove non vedrò la vita.

Solitario marciapiede
sei l'amico di ogni notte,
siamo uguali nella vita
solitario marciapiede.
(ripetere diminuendo)

Midnight Cowboy, Midnight Cowboy,
See the lonesome Midnight Cowboy.
Once hi shopes were hiah as the sky;
Once a drea mwas easy to buy.

Too soon his eager fingers are burned.
Soon life's lonely lesson are learned.
Hearts are made for caring;
Life is made for sharing.
Love is all that's left in the end.

Love is all that's left in the end.
Love can turn the tide for a friend.
Love can hold a dream together,
Love is all that lasts forever.

Midnight Cowboy, Midnight Cowboy,
See the lonesome Midnight Cowboy.
(repeat and fade)